

ReHABITAT

Converting detached houses that no longer match the needs of their inhabitants

OR

enhanced possibilities of densification

Julia Lindenthal

Gabriele Mraz

Constance Weiser

Franz Gugerell

The project was funded by the Austrian Federal Ministry for Transport, Innovation and Technology within the framework of the FEMtech research projects programme.

ReHABITAT

Housing is a basic need.

- **78,8%** of all Austrian buildings are single family houses
..... in which **59,4%** of all Austrian residents are living in
..... often only in two or completely alone
- approx. **60 %** of all the buildings are not fully occupied
- by 2030 **1,64 million of single-**households are expected...
.... and **70%** of those living alone will be women aged 65+



In lower Austria, **614.847** additional persons could easily be accommodated in the existing detached or semidetached homes



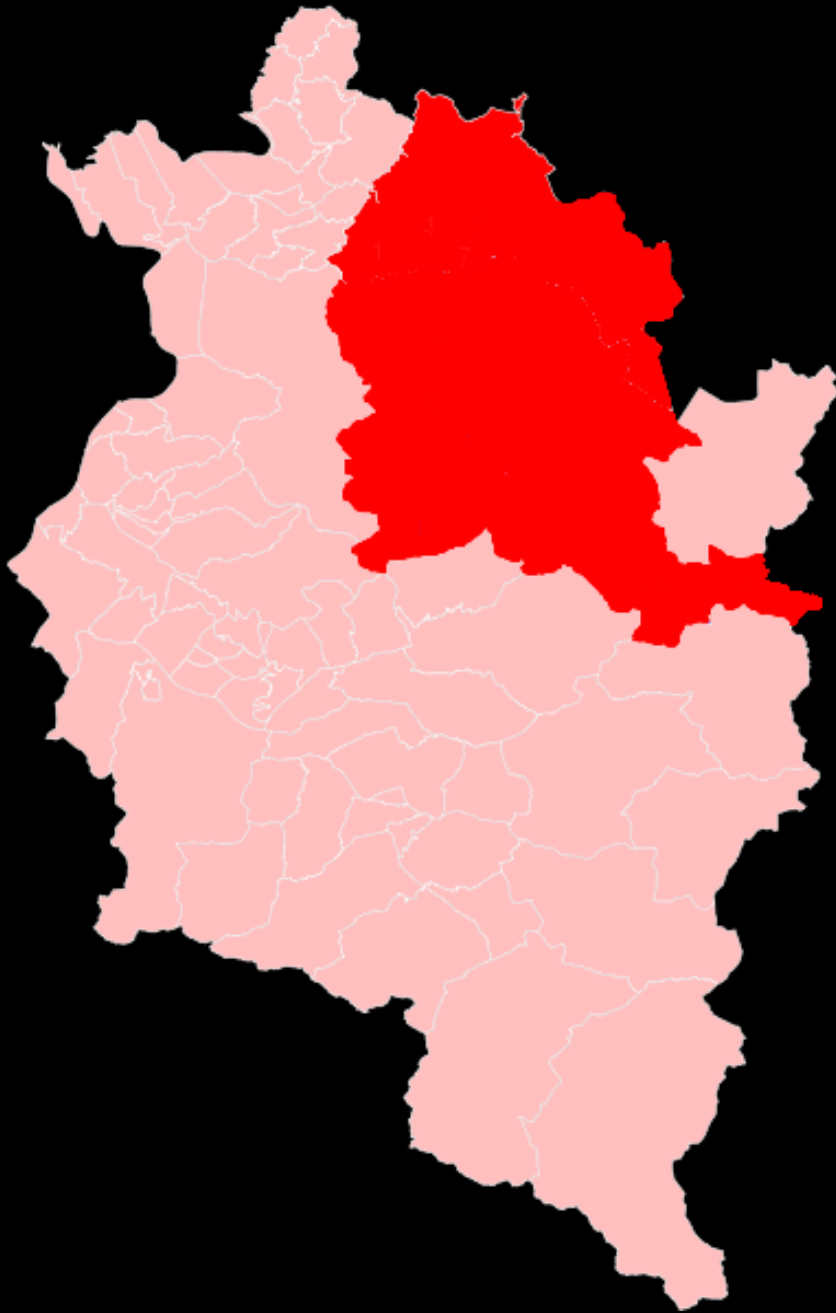

Bregenzerwald:

- 4% vacancy
- single occupancy: **362 m²** per person
- couple occupancy: **164 m²** per person.

The potential for Re-use
of the existing building
stock is **HUGE**

**No need for new
constructions in the
next years**

In Austria 15ha/day **are sealed**
for housing and transport
purposes;

This land is mostly acquired by
rezoning agricultural land



Deisenhausen

Google earth

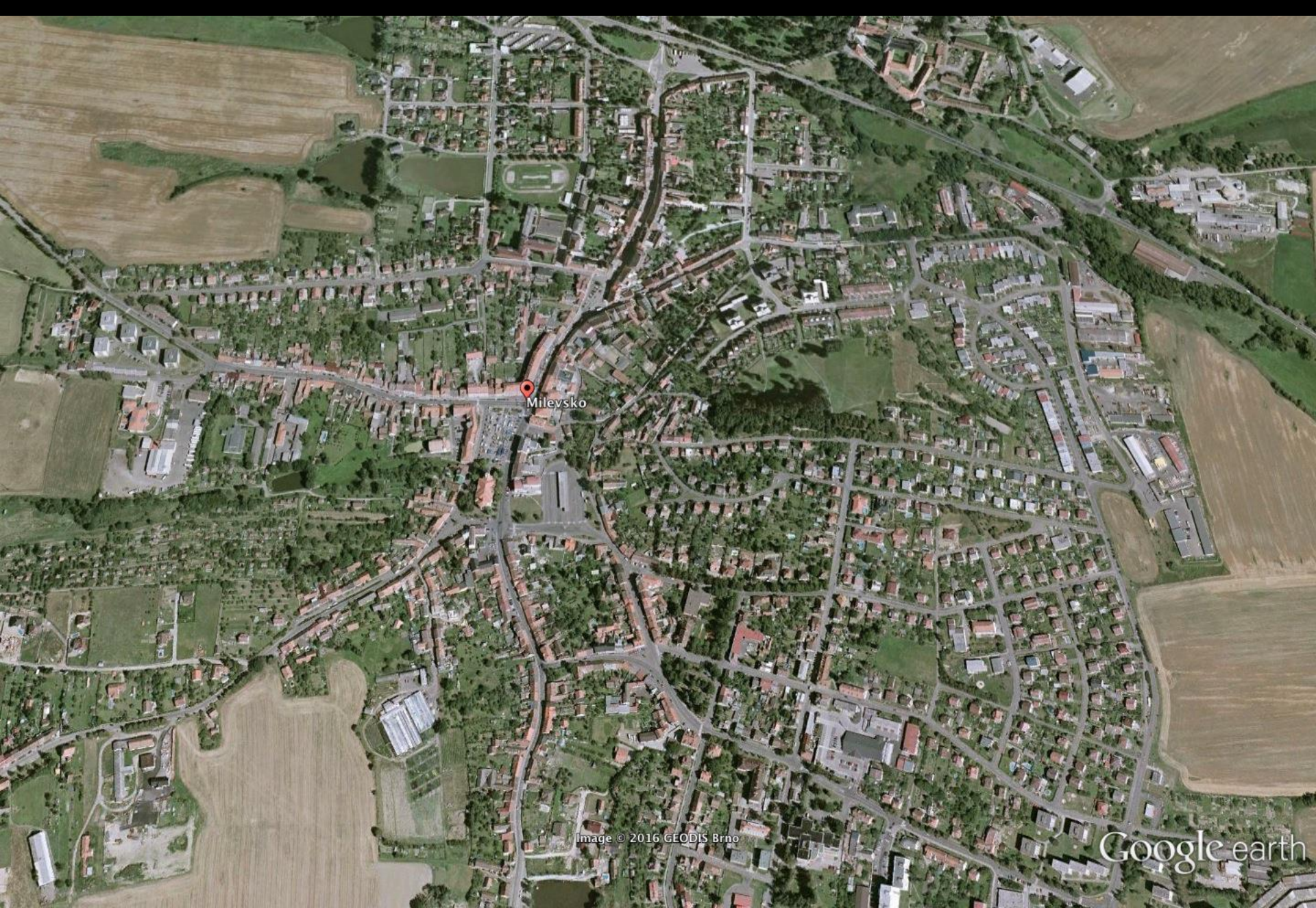

Milevsko

Image © 2016 GEODIS Brno

Google earth



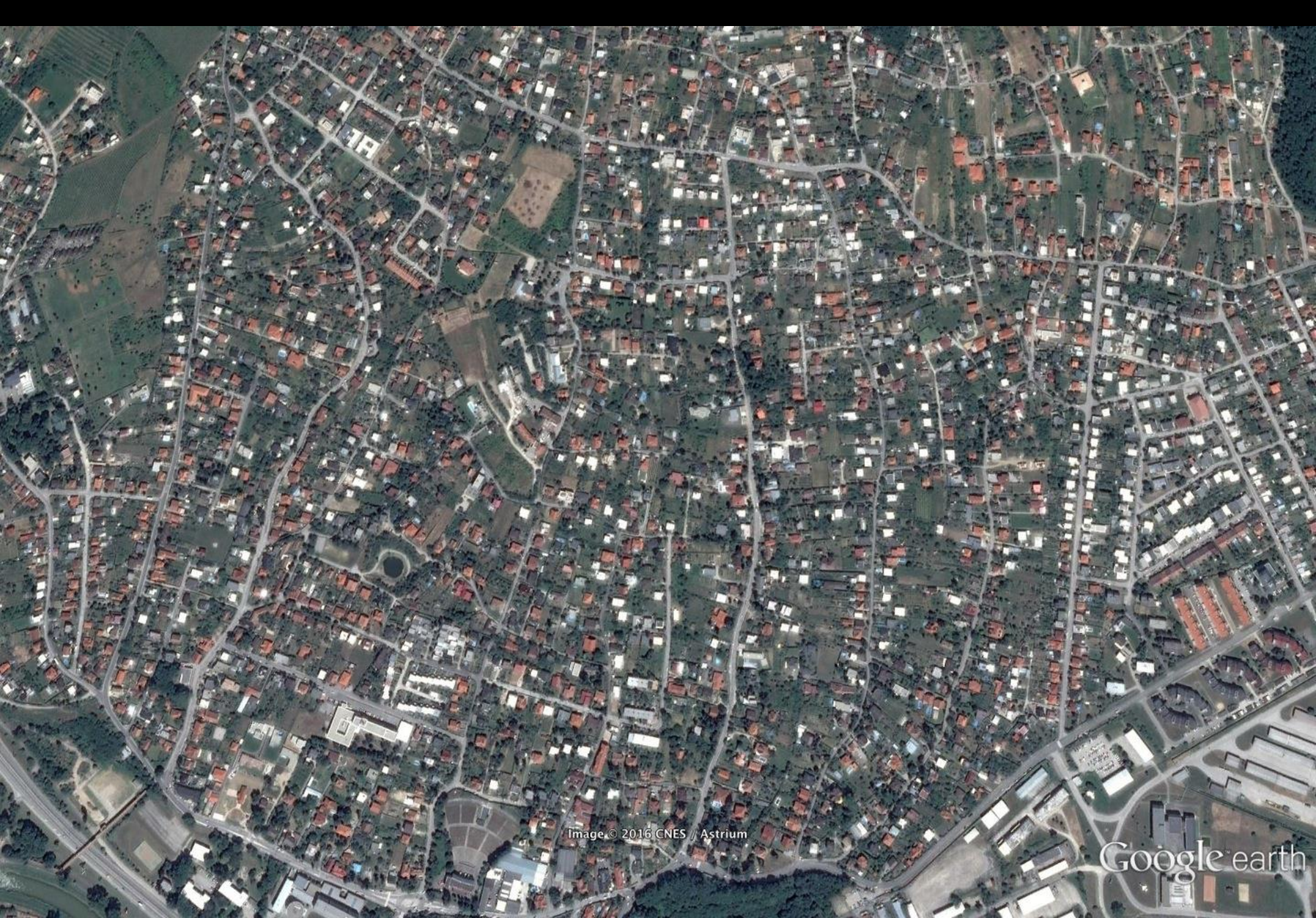

Image © 2016 CNES / Astrium

Google earth

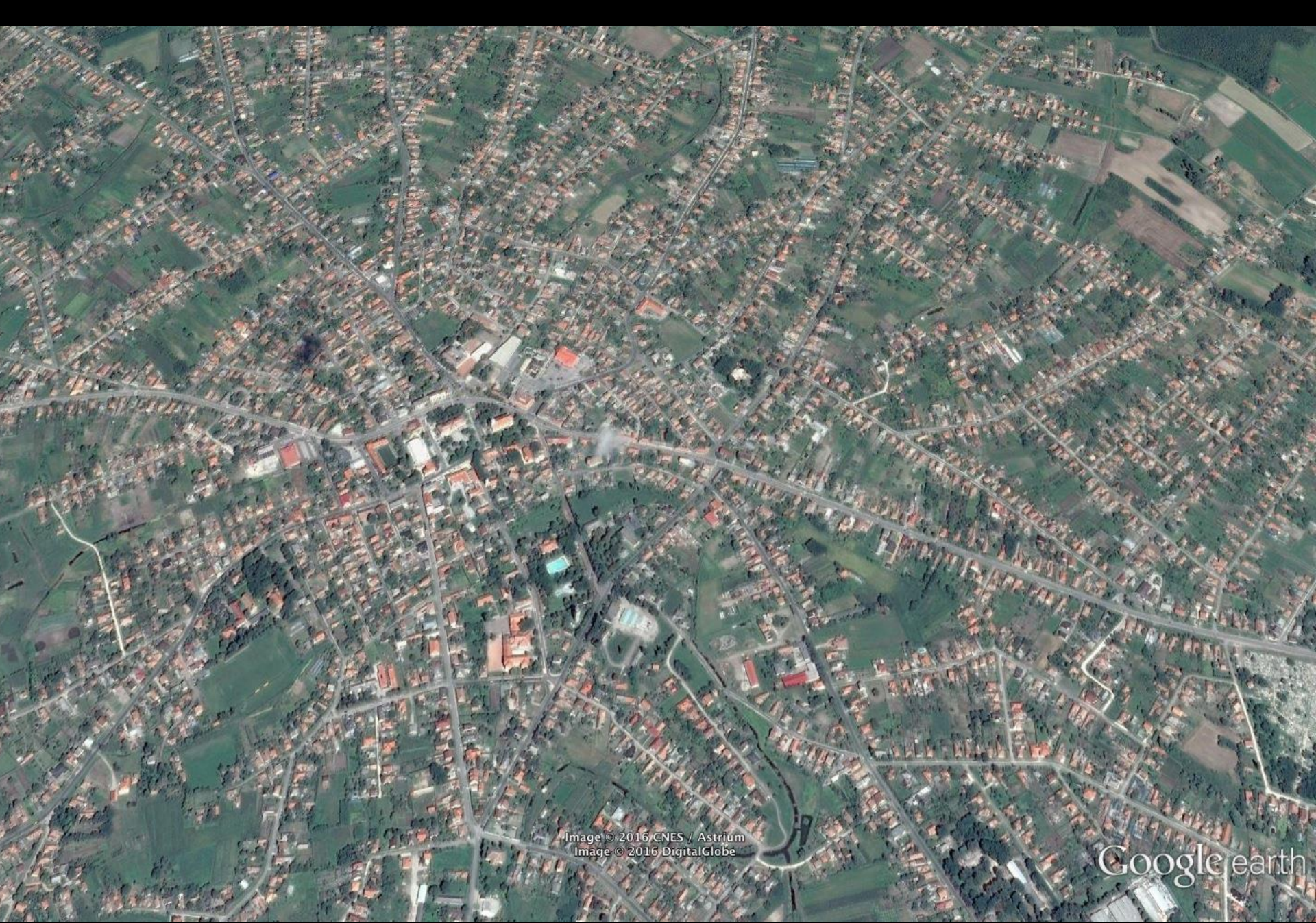

Image © 2016 CNES / Astrium
Image © 2016 DigitalGlobe

Google earth





Data di acquisizione delle immagini: 8/11/2006 2005

43°24'02.17"N 3°40'51.71"E elev 106 m

Alt 1.09 km





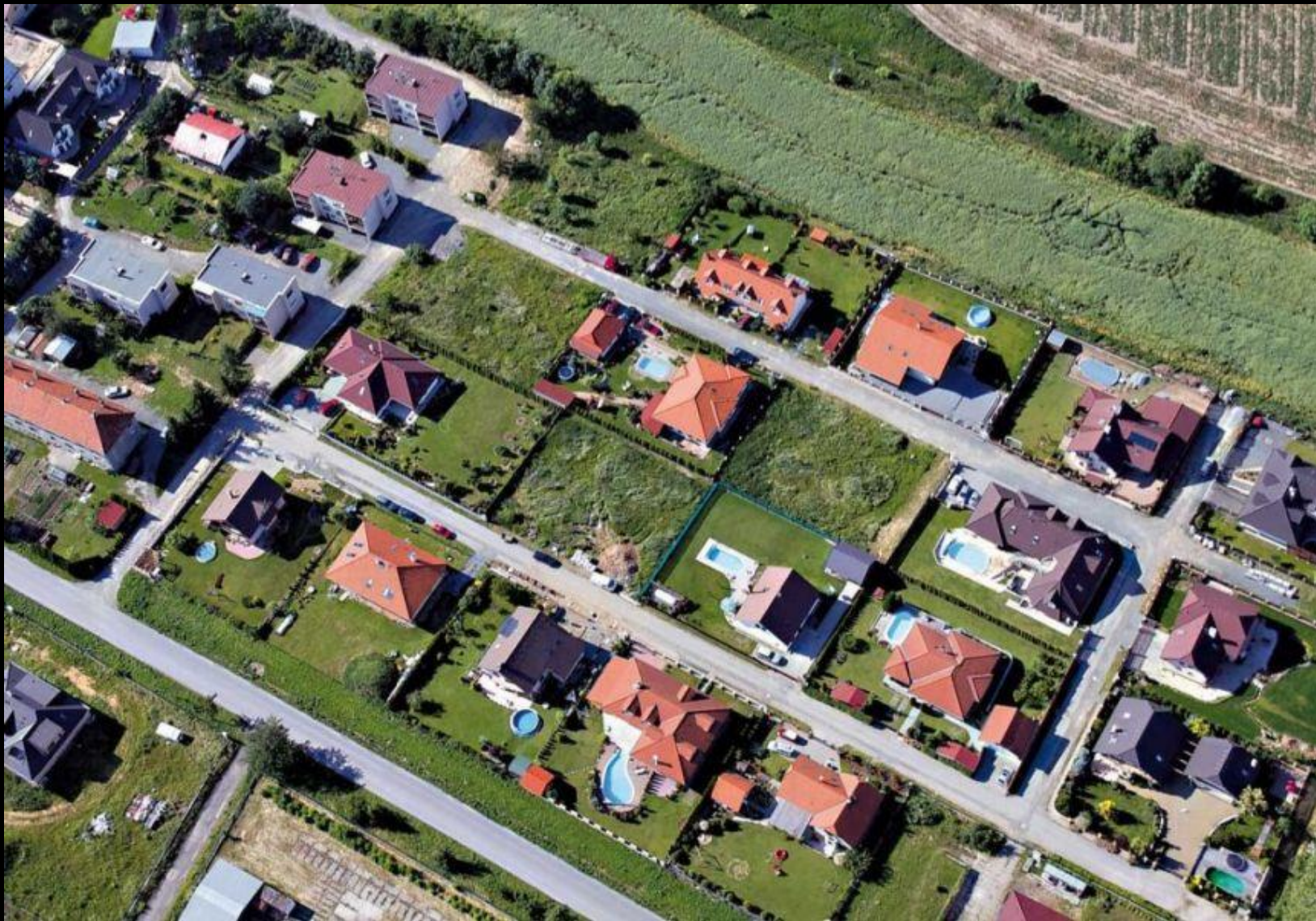



 transformation of
vacant or not fully occupied
detached houses into
„multi-person homes“ (MPH)

Multi-person homes MEAN:

- Age & Gender sensitivity
- Affordability
- Efficient use of floorspace
- Minor interventions
- Within the existing cubature
- Opening towards the community

Multi-person home is NOT:

- Multifamily residence
- multiple storey residential building

These options are working very well:

- Separately accessible dwelling units
- Shared house
- dwelling +: office, medical practice, workshops, cafe, day care facilities etc.
- 24h caring and assisted living
- MPH as part of „residential compounds“

Example Bungalow

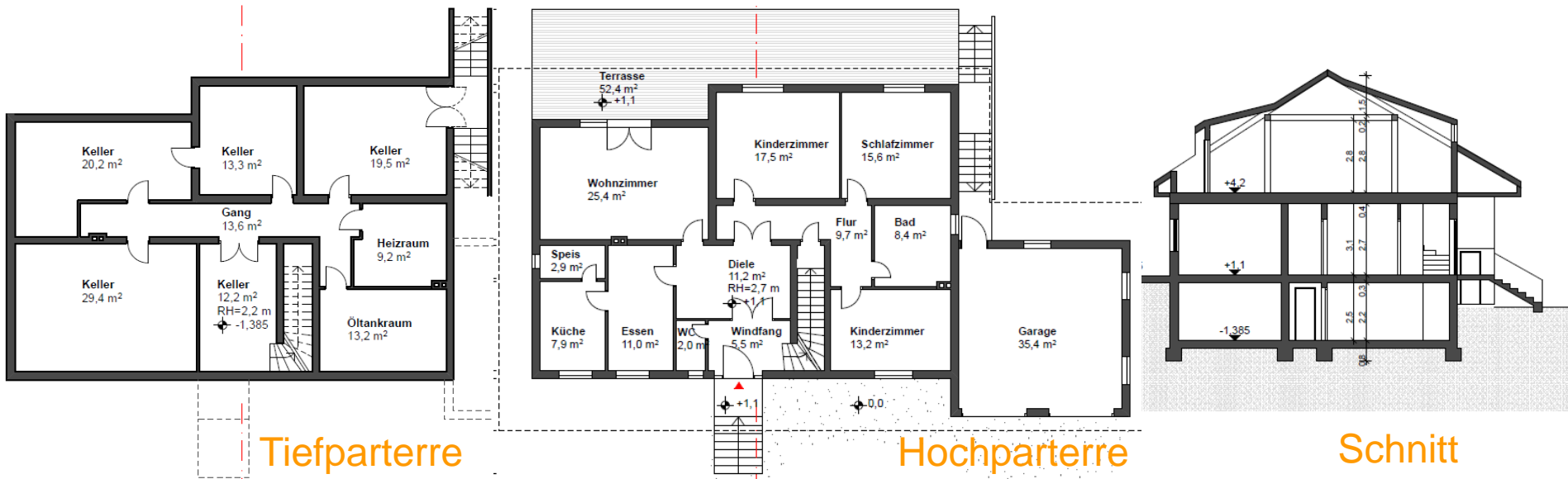

Existing building



Bj. 1984, WNF: 130 m², side rooms: 279 m²

Bungalow

Option „more generation living on three levels“

section

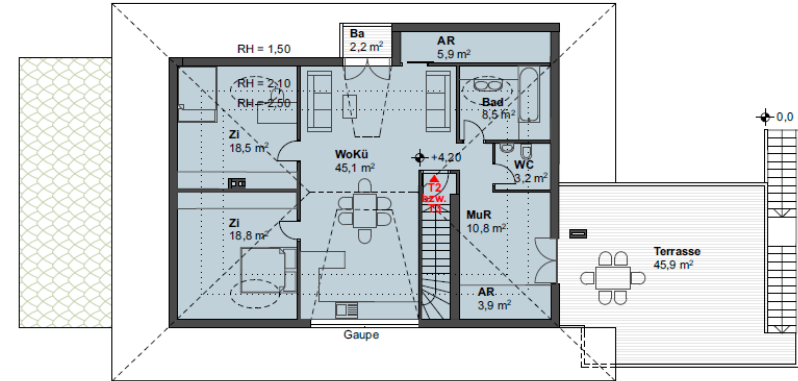
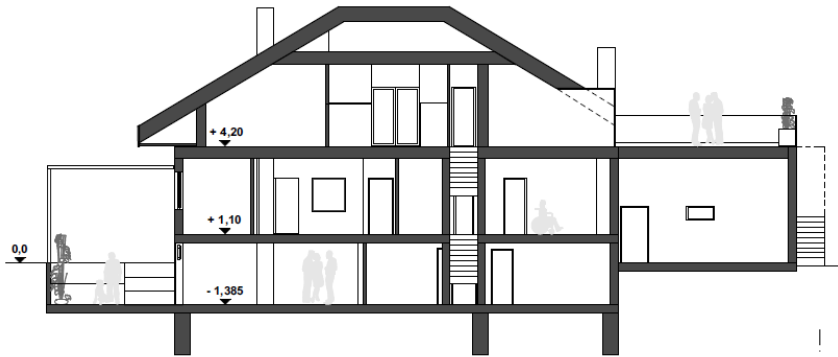

4 Zi-Wohnung, WNF= 111 m² Attic floor

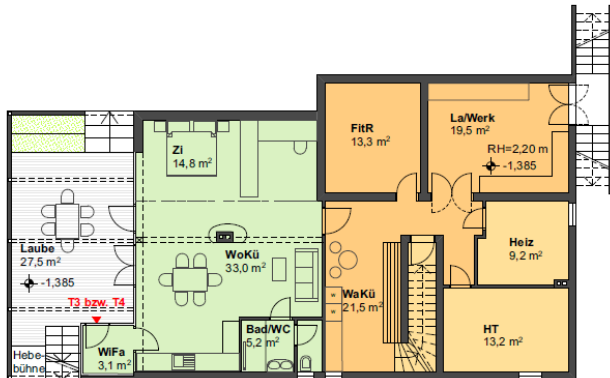

basement

2 Personen-Loft (f. SeniorInnen/ junges Paar)
WNF= 56 m², Gemeinschaftsräume (Waschküche,
Fitnessraum, Werkraum) NF=54 m²



Raised ground floor
Betreutes Wohnen; WNF= 123 m²

Bungalow

section

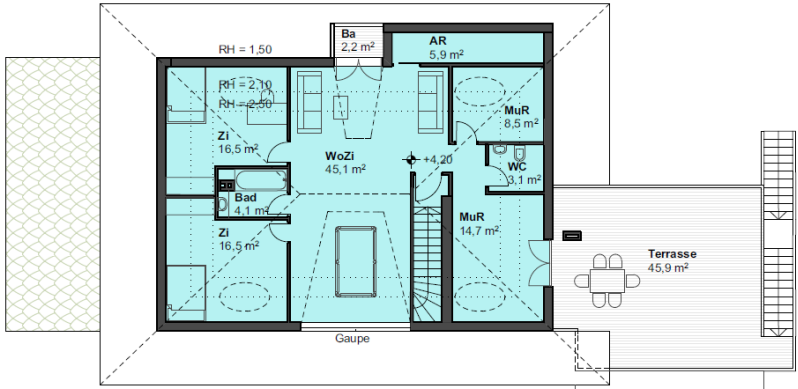
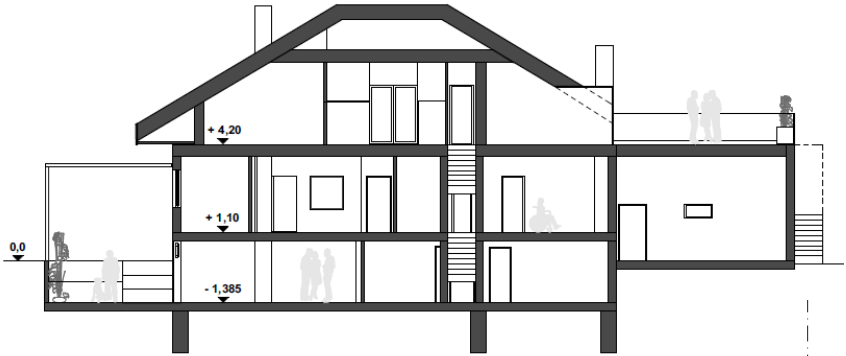

WNF= 107 m2 Attic floor

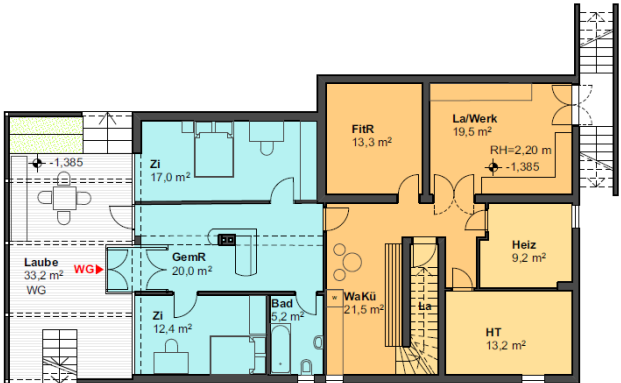

basement

WG-Bereich für 2 Personen (über Innen- und Außenstiege zugänglich): WNF= 55 m2,
 Gemeinschaftsräume (Waschküche, Fitnessraum, Werkraum) NF=54 m2

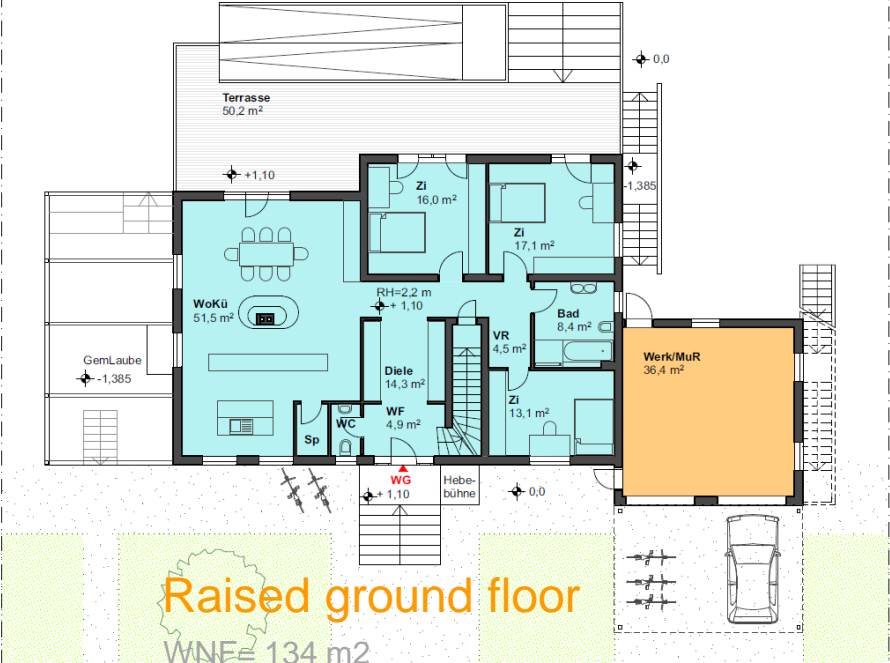

Raised ground floor

WNF= 134 m2

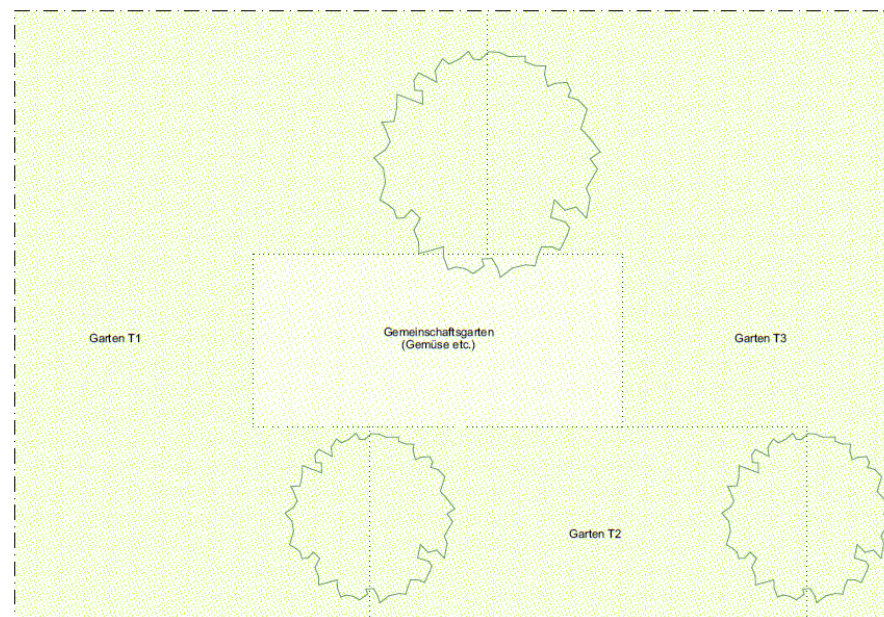
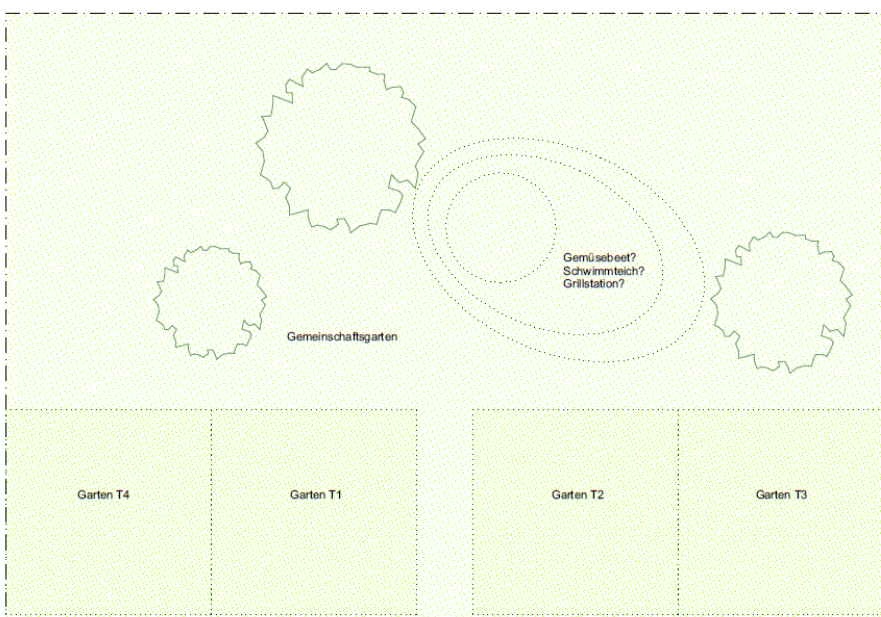

Bungalow garden options

Zweifamilienhaus

Vorher:



Nachher: Generationenhaus



Landhaus

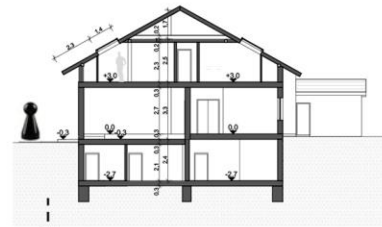

Nachbarschaftszentrum



Bungalow

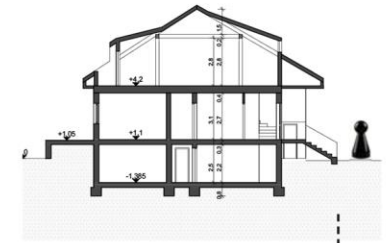

WG-Haus

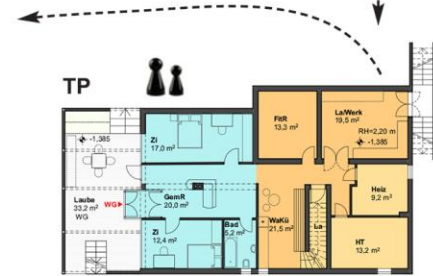

Team members



Austrian Institute of Ecology:

Julia Lindenthal, Gabriele Mraz

architope network for sustainable architecture

Constance Weiser

Gugerell KG Energy- and building consultancy:

Franz Gugerell

Project management: Julia Lindenthal, ÖÖI

Contact: lindenthal@ecology.at

Funded by the Austrian Ministry for Transport, Innovation and Technology
within the framework of the **FEMtech** research projects programme, 2013 - 2015

Thank you for your attention!

Julia Lindenthal
Austrian Institute of Ecology
www.ecology.at